

TRIBUNALE DI AGRIGENTO
- SEZIONE ESECUZIONI IMMOBILIARI -

- **ESECUZIONE IMMOBILIARE R.G.E. N. 210/2014**
- **GIUDICE DELLE ESECUZIONI: DR.SSA MARIA CULTRERA**

ALLEGATI

- **ALL. 2: ELABORATO FOTOGRAFICO**

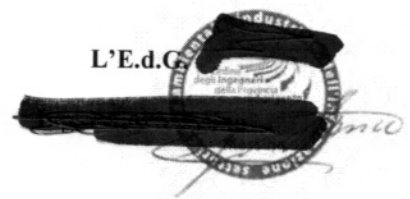



Inquadramento Territoriale: Stabile Condominiale in Agrigento Via Garibaldi n. 152

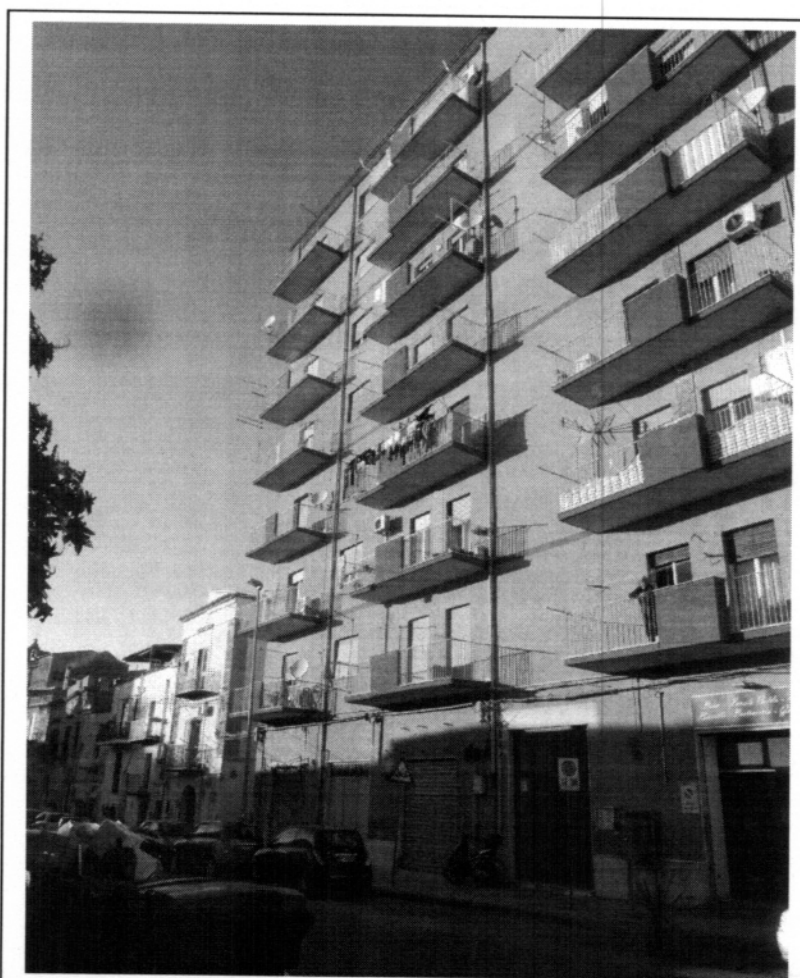

Inquadramento Territoriale: Prospetto Sud su via Garibaldi



Inquadramento Territoriale: Prospetto Ovest su via Balli

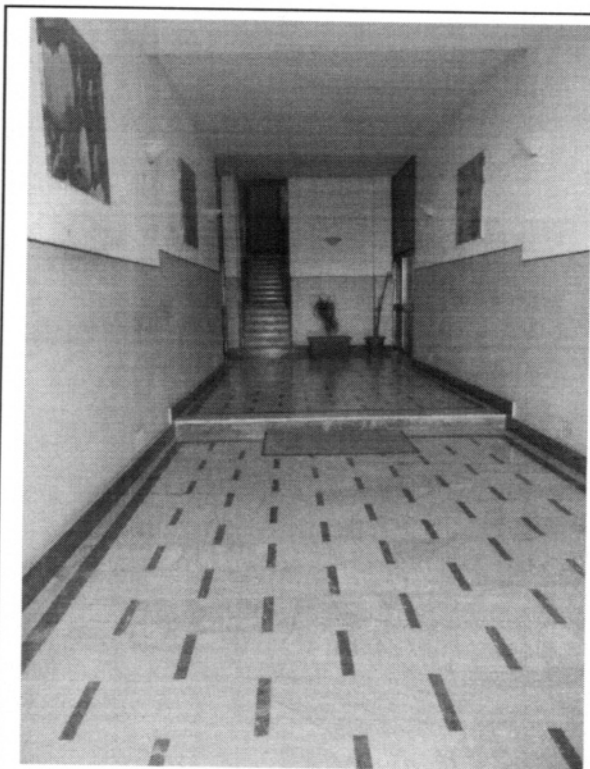

Androne di accesso condominiale

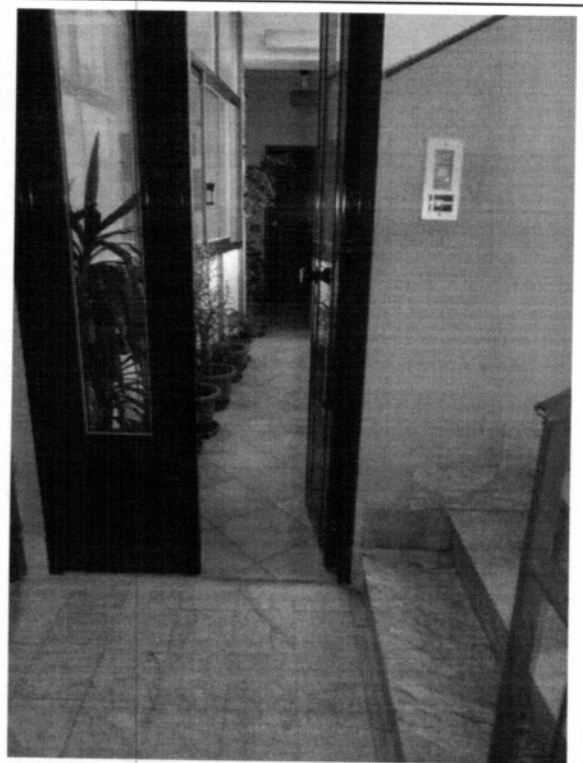

Ballatoio Condominiale 5° Piano – Lato Ovest

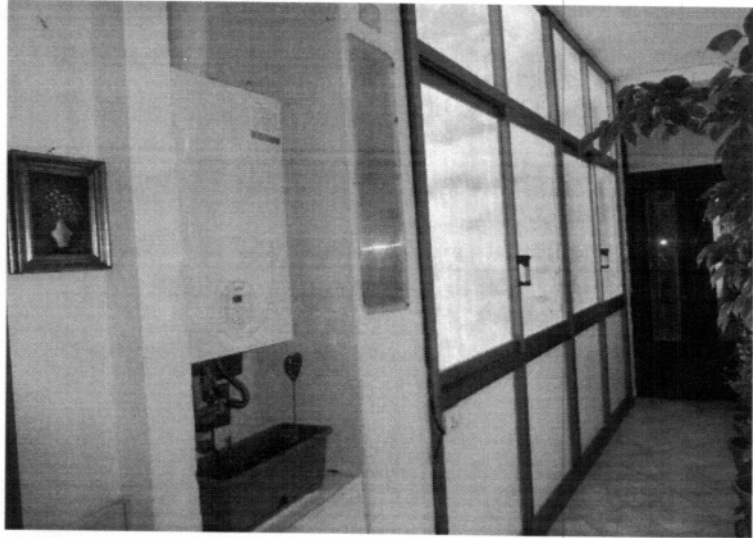

Ballatoio condominiale



Ingresso/Soggiorno



Letto 1



Letto 2

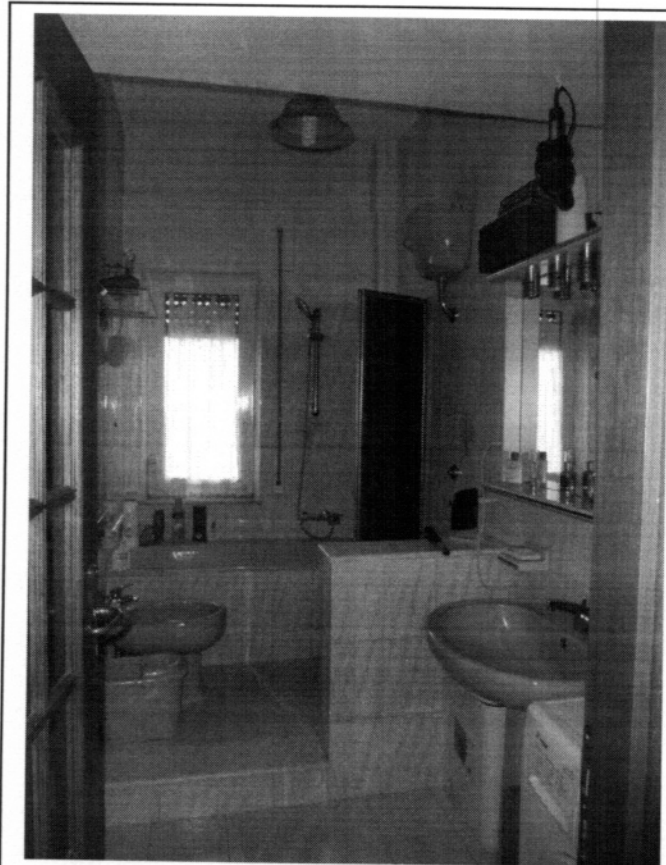

Bagno

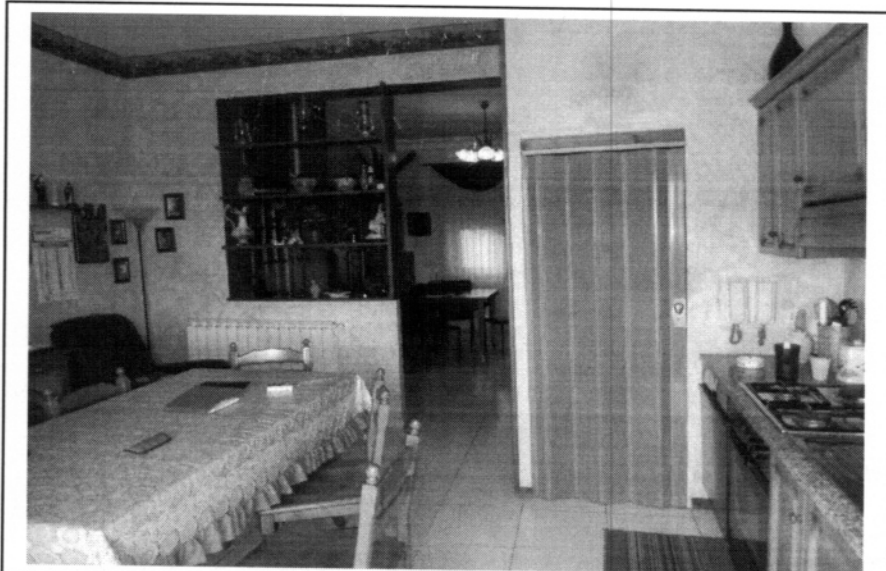

Cucina e Rip.



Cucina

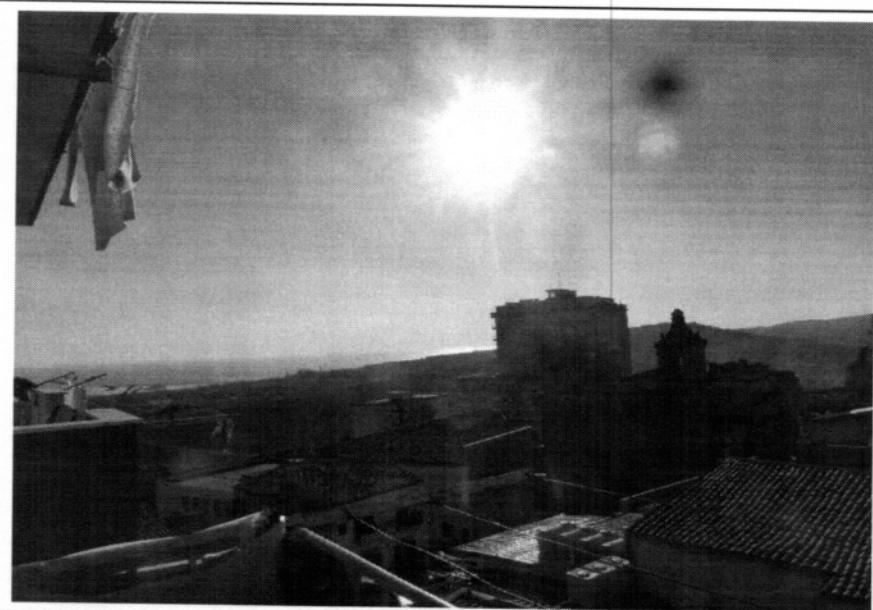

Vista su lato ovest – Balcone vano cucina